

# SECONDARY PEDESTALS

REVISED JANUARY 3, 2000

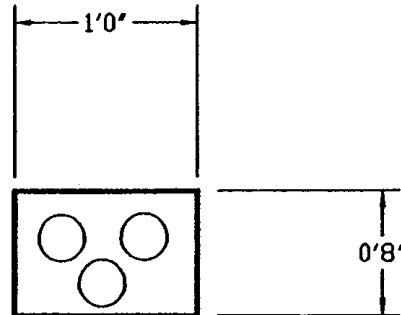

FRONT/ROAD SIDE

## NOTES:

1. PEDESTALS SHOULD BE CENTERED ON THE PROPERTY LINE.
2. CONDUITS SHOULD BE ARRANGED SO THAT THEY EXTEND FROM THE PEDESTAL IN THE DIRECTION THEY ARE CLOSEST TO (IE. CONDUITS ON THE LEFT SIDE SHOULD GO TO THE LEFT, RIGHT SIDE TO THE RIGHT, AND CENTER ACROSS THE STREET).
3. CONDUITS SHALL NOT EXTEND BEYOND THE DIMENSIONS SHOWN.
4. CONDUITS FOR LIGHTING SHALL BE LOCATED WITH THE SECONDARY CONDUITS AND SHALL BE STUBBED UP FOR THE LIGHTING STRUCTURE A MINIMUM OF 4'0" IN FRONT OF THE PEDESTAL OR A MINIMUM OF 2'0" TO THE SIDE OR REAR OF THE PEDESTAL.
5. THE LEFT AND RIGHT SECONDARY CONDUITS SHALL BE EXTENDED 5'0" TO 10'0" FROM UNDERNEATH THE TRANSFORMER IN THE DIRECTION OF THE LOT THEY ARE TO SERVE (IE. LEFT ONE LEFT AND RIGHT ONE RIGHT).
6. ALL CONDUITS SHOULD BE TIED TOGETHER SO THAT THEY REMAIN IN PLACE.